

SELF LATCHING STOP POST FOR TIMBER GATES

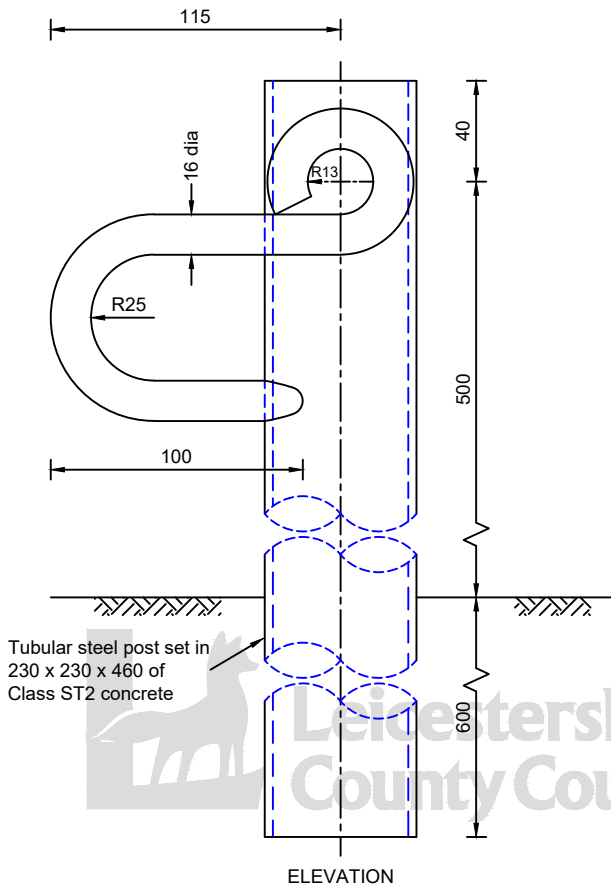
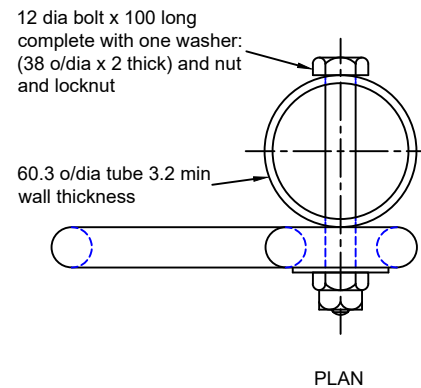

HOLDING BACK STOP POST FOR STEEL GATES

- NOTES:
1. All dimensions are in millimetres unless otherwise stated.
 2. Gate fittings shall comply with BS 5709 as appropriate and any other further requirements in Appendix 1/5 or 3/2.
 3. All metal fittings and bolts shall be galvanised mild steel.

DRAWING NUMBER	DATE			
SD/300/33	APRIL 2024			
AUTOCAD REF	SCALE			
K:\GENERAL\ID9997\STDDRG\STD DRGS 2015	NOT TO SCALE	0	01.04.2024	Supersedes Dwg. SD/3/33 - September 2002
		Rev	Date	Notes on Revision